

## MANDATORY DISCLOSURE

MANDATORY DISCLOSURE UPDATED ON 14.03.2015		
1	AICTE File No. Permanent ID	Western/1-2018639402/2014/EOA 495952824
	Date & Period of Last Approval	07.05.2014; 2014 - 2015
2	Name of the Institution	<b>NAGAR PARISHAD POLYTECHNIC ACHALPUR</b>
	Address of the Institution	<b>At: Achalpur, Dist: Amravati</b>
		<p style="text-align: center;">Local map of Achalpur</p> 
	City & Pin Code	ACHALPUR PIN 444805
	State/UT	Maharashtra
	Longitude & Latitude	77° 30' 30" E 21° 15' 25" N
	Phone No. with STD Code	07223221373
	Fax No. with STD Code	07223222494
	Office Hours at the Institute	8.00 A.m. to 3.00 P.m.
	Academic Hours at the Institution	7.45 A.m. to 3.25 P.m.
	E-mail	principal_poly@rediffmail.com
	Website	www.mcach.org.in
	Nearest Railway Station	Badnera (60 Km.)
	Nearest Airport	Nagpur (200 Km.)
3	Type of Institution	Private- Self Finance (Semi Government Organisation)
	Category of the Institution	Non Minority
	Category of Institution	Co Edu.

4	Name of the organisation running the institution	Nagar Parishad Achalpur		
	Type of organisation	Local body Constituted by Maharashtra Govt.		
	Address of the organisation	Nagar Parishad Achalpur		
	Registered with	Government of Maharashtra under Maharashtra Nagar Parishada Nagar Panchayati & Industrial Township Act 1965		
	Registration Date	14/09/1965		
	Website of the organisation	www.mcach.org.in		
5	Name of the Affiliating Board	M.S. Board of Technical Education, Mumbai		
	Address	4th Floor, Govt. Polytechnic Building, Ali yawar Jung Marg, Bandra- (E), Mumbai.		
	Website	www.msbte.com		
	Latest Affiliation period	2014 - 2015		
6	Name of the Principal	P.M. Bhansali		
	Exact Designation	Principal		
	Phone No. with STD Code	07223222446		
	Fax No. with STD Code	07223222494		
	E-mail	principal_poly@rediffmail.com		
	Highest Degree	M.E.		
	Field of Specialisation	Civil Engineering		
7	Governing Board Members	Ranglal R. Nandawanshi Mohd. Gani Sh. Rustam Shila Rajkumar Mahalle Mamta Santosh Upadhyay Babulal Mangruji Pandhare Rajendra Madhusudan Lohiya Akhtarbano Sk. Yusuf Vilas Rambhau Kashikar Laxmi Rajesh Baghele Naziyarparveen Sabir Ahmad Dhananjay D. Jawalikar	President Vice President Chairperson Chairperson Chairman Chairman Chairperson Member Member Member Chief Officer	-- -- -- -- -- -- -- -- -- -- --
	Frequency of Meeting and Date of last Meeting	Monthly		

8	Academic Advisory Body	P.M. Bhansali S.L. Pandharikar S.O. Udapurkar V.R. Dhakite	Principal HOD Academic Coordinator Co- Academic Coordinator
	Frequency of Meeting and Date of last Meeting	Monthly	
9	Organisational Chart	<ul style="list-style-type: none"> <li>Organisational chart.</li> </ul> <pre> graph TD     A[PRESIDENT M.C. ACHALPUR] --- B[CHIEF OFFICER M.C. ACHALPUR]     A --- C[MUNICIPAL COUNCIL ACHALPUR]     B --- C     C --- D[NAGAR PARISHAD POLYTECHNIC]     E[DTE] --&gt; D     F[MSBTE] --&gt; D   </pre>	
10	Student Feedback Mechanism on Institutional Governance/ Faculty performance	Personal Inquiry	
11	Grievance Redressal Mechanism for faculty, Staff and Students	As per M.S. BTE norms & Maharashtra Nagar Parishada Nagar Panchayati and Industrial Township Act 1965	

12-A	Name of Department	<b>MECHANICAL ENGINEERING</b>		
	Course	<b>Mechanical Engineering</b>		
	Level	Diploma		
	First year Approval by the council	1995		
	Year	2013-14	2012-13	2011-12
	Year wise Sanctioned Intake	60	60	60
	Year wise Actual Admissions	57	60	60
	Cutoff marks	82.54	70.76	70.15
	Result Percentage	71.70	65.31	72.22
	Students placed	41	41	15
	Average pay package Rs./Year	84000	60000	60000
	Students opted for higher studies	35	17	12
	Accreditation status of the course	--		
	Doctoral Courses	Nil		
	Foreign collaboration	Nil		
	Professional society membership	Nil		
	Professional Activities	Guest Lectures		
	Consultancy Activities	Nil		
	Grants Fetched	Nil		
	Departmental Achievements	Excellent		
Distinguished Alumni	--			

12-B	Name of Department	<b>CIVIL ENGINEERING</b>		
	Course	<b>Civil Engineering</b>		
	Level	Diploma		
	First year Approval by the council	1993		
	Year	2013-14	2012-13	2011-12
	Year wise Sanctioned Intake	60	60	60
	Year wise Actual Admissions	37	60	40
	Cutoff marks	82.73	60.00	67.86
	Result Percentage	60.00	30.77	83.33
	Students placed	06	04	01
	Average pay package Rs./Year	84000	84000	00
	Students opted for higher studies	10	02	05
	Accreditation status of the course	--		
	Doctoral Courses	Nil		
	Foreign collaboration	Nil		
	Professional society membership	Nil		
	Professional Activities	Guest Lectures		
	Consultancy Activities	Nil		
	Grants Fetched	Nil		
Departmental Achievements	Good			
Distinguished Alumini	--			

12-C	Name of Department	<b>COMPUTER ENGINEERING</b>		
	Course	<b>Computer Engineering</b>		
	Level	Diploma		
	First year Approval by the council	2002		
	Year	2013-14	2012-13	2011-12
	Year wise Sanctioned Intake	60	60	60
	Year wise Actual Admissions	20	39	55
	Cutoff marks	75.27	62.92	68.15
	Result Percentage	64.29	68.18	73.68
	Students placed	08	05	01
	Average pay package	96000	84000	84000
	Students opted for higher studies	27	15	14
	Accreditation status of the course	--		
	Doctoral Courses	Nil		
	Foreign collaboration	Nil		
	Professional society membership	Nil		
	Professional Activities	Guest Lectures		
	Consultancy Activities	Nil		
	Grants Fetched	Nil		
	Departmental Achievements	Very Good		
Distinguished Alumini	--			

12-D	Name of Department	<b>ELECTRONICS AND TELE COMM. ENGINEERING</b>		
	Course	<b>Electronics &amp; Tele Comm. Engineering</b>		
	Level	Diploma		
	First year Approval by the council	2005		
	Year	2013-14	2012-13	2011-12
	Year wise Sanctioned Intake	60	60	60
	Year wise Actual Admissions	12	56	57
	Cutoff marks	73.09	70.92	66.30
	Result Percentage	85.71	51.61	60.00
	Students placed	07	07	01
	Average pay package	84000	84000	72000
	Students opted for higher studies	35	13	12
	Accreditation status of the course	--		
	Doctoral Courses	Nil		
	Foreign collaboration	Nil		
	Professional society membership	Nil		
	Professional Activities	Guest Lectures		
	Consultancy Activities	Nil		
	Grants Fetched	Nil		
	Departmental Achievements	Good		
Distinguished Alumni	--			
13	Bio-Data of Teaching Staff	Attached Separately		

14	Admission Quota			
	Entrance Test / Admission Criteria	Marks obtained at S.S.C. Examination Admission made by Director, Tech. Education as per rules of Centralised Admission Process.		
		2013-14	2012-13	2011-12
	Cutoff / Last Candidate admitted	71.09	52.76	66.30
	Fees in Rs.	Rs. 38000/-	Rs. 36000/-	Rs.30900/-
	Number of Fee waivers offered	12	13	12
	Admission Calendar	As Notified by Director, Technical Education, M.S. Mumbai www.dte.org.in		
	PIO quota	No		
15	Infrastructural Information	Photographs Attached		
16	Boys Hostel	Nil		
	Girls Hostel	Nil		
17	Academic Session	As per M.S., BTE, Mumbai		
	Examination system	Semester Pattern		
	Period of Declaration of Result	As per M.S., BTE, Mumbai		
18	Counseling / Mentoring	During Summer Vacation and Session		
	Career counseling	During Summer Vacation		
	Medical Facilities	Hospital of Management available in campus		
	Student Insurance	As per Maharashtra Govt. decisions.		
19	Students Activity body	Nominated Every year		
	Cultural Activities	As per Institution Decision		
	Sports Activities	Participation in Inter Polytechnic Sports		
	Literacy Activities	--		
	Magazines / News letter	Available		
	Technical Activities / Tech Fest	As per decision of institution		
	Industrial visits / tour	As per decision of Department		
	Alumni Activities	--		
20	Name of the Information officer for RTI	P.M. Bhansali		
	Designation	Principal, Nagar Parishad Polytechnic, Achalpur		
	Phone No. with STD Code	07223222446		
	Fax No. with STD Code	07223222494		
	E-mail	principal_poly@rediffmail.com		



## BIO DATA OF PRINCIPAL



1. Name of Principal : **BHANSALI PRADIP MULCHAND**  
2. Gender : Male  
3. Caste : Jain  
4. Category : Open  
5. Present Designation : Principal  
6. Date of Appointment : 07.10.1985  
7. Date of Birth : 09.06.1960  
8. Father's Name : Mulchand Dipchand Bhansali  
9. Permanent Address with Pin code/  
Telephone and Fax Nos. : Sadar Bazar, Achalpur Camp  
Pin Code : 444 805  
Ph. Off : 07223222446  
Ph. Res : 07223220419  
Mobile : 9422159650  
Fax : 07223221231  
Email: principal\_poly@rediffmail.com
10. Website : [www.mcach.org.in](http://www.mcach.org.in)  
11. Academic Qualification :

Sr.No.	Degree held	Name of Institution	Year of passing	Specialization	Remark
1.	B.E.	Govt. College of Engineering, Amravati	1982	Civil	80.67 %
2.	M.E.	Roorkee University, Roorkee.	1984	Bldg.Sci.& Technology	82.00 %

12. Teaching Experience : 29 Yrs.  
13. Consultancy Experience : 29 Yrs.  
14. Research Publication(nos.) : 01 (International Magazine)  
15. Achievements :  
i) Secured Gold Medal for passing B.E. from Nagpur University.  
ii) Second Merit at M.E. from Roorkee University.

Date :14.03.2015

# **NAGAR PARISHAD TANTRANIKETAN**

## **ACHALPUR**

### **LIST OF TRUSTEES**

<b>Sr. No.</b>	<b>Name</b>	<b>Designation</b>
1.	Ranglal Ruplal Nandawanshi	President
2.	Mohd. Gani Sk. Rustam	Vice- President
3.	Sau. Shila Rajkumar Mahalle	Chairperson Education
4.	Sau. Mamata Santosh Upadhyay	Chairperson PWD
5.	Babulal Mangruji Pandhare	Chairman Planning
6.	Rajendra Madhusudan Lohiya	Chairman Sanitation
7.	Akhtarbano Sk. Yusuf	Chairperson Women and child development
8.	Vilas Rambhau Kashikar	Member
9.	Laxmi Rajesh Baghele	Member
10.	Naziyaparveen Sabir Ahmad	Member
11.	Dhananjay Dattatray Jawaliker	Chief Officer

- Elections of members is as per Maharashtra Municipal Council, Nagar Panchayati and Industrial township Act 1965.
- Frequency of meeting once in a month.
- Involvement of faculty and student in Academic Affairs : As per directives of MSBTE.
- Procedure for Governance as per directives of MSBTE & Municipal Council Achalpur.
- Students Feedback on institutional performance : As and when required by Municipal Council.
- Grievance Redressal Mechanism : As per Maharashtra Municipal Act 1965 and rules of MSBTE, DTE.

- Organisational chart.

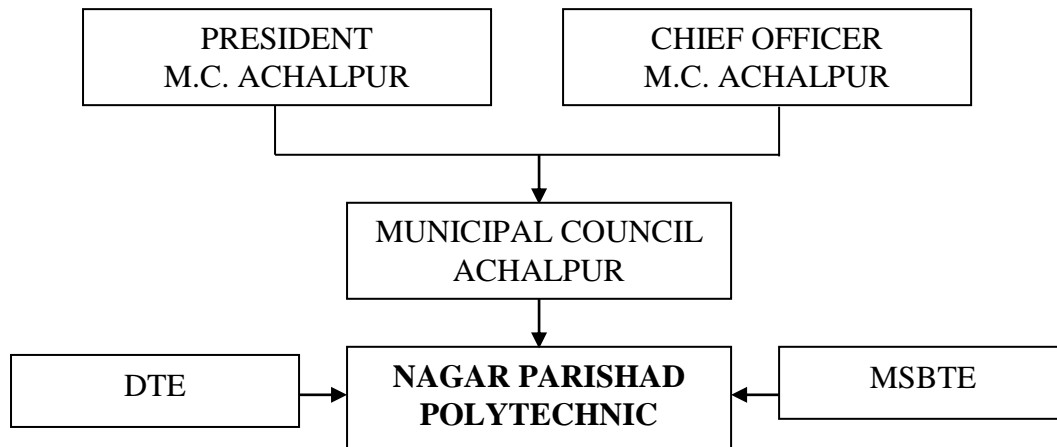

**DETAILS OF APPROVED EXISTING COURSES CONDUCTED BY THE INSTITUTION. :**

Sr. No.	Branches of Study	Present Sanctioned Intake	Year of Introduction/ starting	AICTE First Approval Ref. No.	Govt. resolution no. & date	DTE Sanctioned letter No. & Date
1.	Diploma Course in Civil Engg.	60	1985	F.No.P2-/ B. III / RC(BB)/ 93/ 24577; Dt:06.04.1994	TEM-3394/ (2924)/TE2 Dt: 16.06.1994	2/NGP/ 1093/ 1817 Dt; 22.09.1993
2.	Diploma Course in Mechanical Engg.	120	1995	F.No. 740/ 89/ 87(E)/RC/94, Dt:30.04.1995	PTI-2095/ (142/92) /TE2 Dt: 06.10.1995	2/NGP/1096 / G-1789 Dt: 09.09.1996
3.	Diploma Course in Computer Engg.	60	2002	418/EX/GEN/ 2002 Dt: 04.07.2002	PTI- 202K/(182/02) /TE2 Dt: 15.07.2002	2/NGP/2003 /7740 Dt: 15.09.2003
4.	Diploma in Electronics & Telecommunication Engg.	60	2005	F740-89- 087(E)/RC/94 /103/TMDE- 1643 Dt: 30.06.2005	PER- 2005/(758/05- part-A)/TE-6 Dt: 22.08.2005	10/NGP/ New Course/ 2005/17306 Dt:05.10.05

**CUT OFF MARKS FOR ADMISSION :**

Sr. No.	Branches of Study	Present Sanctioned Intake	Duration	Academic Year 2014-15		Academic Year 2013-14		Academic Year 2012-13	
				Cut of Marks (%)	CAP Merit No.	Cut of Marks (%)	General Merit No.	Cut of Marks (%)	General Merit No.
1.	Diploma Course in Civil Engg.	60	3 Yrs.	53.45	102429	69.40	77687	60.83	96135
2.	Diploma Course in Mechanical Engg.	120	3 Yrs.	61.20	87139	78.20	41581	66.00	82092
3.	Diploma Course in Computer Engg.	60	3 Yrs.	62.60	83724	79.81	34876	71.60	62160
4.	Diploma in Electronics & Telecommunication Engg.	60	3 Yrs.	70.20	62094	62.20	100687	71.00	64646
		FEES		42000/-		38000/-		36000/-	

## **PLACEMENT ACTIVITIES:**

**TOTAL NO. OF STUDENTS PLACED BY THE INSTITUTION THROUGH ITS  
PLACEMENT CELL (DISCIPLINE WISE) & HIGHER EDUCATION.**

<b>Year</b>	<b>Discipline</b>	<b>Total no. of students passed out (last 3 years)</b>	<b>Total no. of students placed/Higher Edu. (last 3 years)</b>
<b>2013-14</b>	Civil Engineering	15	15
	Mechanical Engineering	38	38
	Computer Engineering	27	27
	Electronics & Tele Comm.	36	36
<b>2012-13</b>	Civil Engineering	04	04
	Mechanical Engineering	32	32
	Computer Engineering	15	15
	Electronics & Tele Comm.	16	16
<b>2011-12</b>	Civil Engineering	05	05
	Mechanical Engineering	13	13
	Computer Engineering	14	14
	Electronics & Comm.	12	12

**Details of the Full Time Teaching Faculty exclusively appointed and working for the AICTE approved programme (Programme wise).**

Sr. No.	Name of the Course	Name (s) of the Teaching Faculty	Designation	Qualifications with class	Date of Birth	Exper.		Date of Joining the Institution	Gross total salary as on date with scale & Basic pay
						a)Teach	b) Ind.		
						a	b		
1	Principal	P.M. Bhansali	Principal	M.E. I-Class	09.06.60	29	29	07.10.85	Rs.156773 /- 37400-67000 G.P 10000/-
2	Civil Engineering	A.S. Bhageriya	Lecturer (Sr.Scale)	B.E. I-Class	22.02.65	26	--	28.09.88	Rs.86292 /- 15600-39100 G.P 7000/-
		D.P. Raut	Lecturer (Sr.Scale)	B.E. I-Class	07.02.65	26	--	28.09.88	Rs.86292 /- 15600-39100 G.P 7000/-
		R.S. Majgaonkar	Lecturer	B.E. I-Class	15.07.78	02		26.12.12	Rs. 10000/-
		N.N. Tiwari	Lecturer	B.E. I-Class	03.11.89	00		28.07.14	Rs. 10000/-
		P..R. Pagrut	Lecturer	B.E. I-Class	07.06.92	00		16.08.14	Rs. 10000/-
3	Mechanical Engineering	S.L. Pandharikar	HOD	B.E. I-Class	26.02.62	29	--	15.10.85	Rs.131421 /- 37400-67000 G.P 9000/-
		K.R. Bhageriya	Lecturer (Sr.Scale)	M.E. I-Class	26.07.70	18	--	01.08.96	Rs.75162 /- 15600-39100 G.P 7000/-
		A.P. Deulkar	Lecturer (Sr.Scale)	B.E. I-Class	09.11.71	18	--	06.08.96	Rs.73041 /- 15600-39100 G.P 7000/-
		V.R. Dhakite	Lecturer	B.E. I-Class	01.02.74	16	--	01.09.98	Rs.63474 /- 15600-39100 G.P 5000/-
		J.S. Keskar	Lecturer	B.E. I-Class	07.08.75	14	--	21.11.00	Rs.69828 /- 15600-39100 G.P 7000/-
		A.S. Joshi	Lecturer (Sr.Scale)	B.E. I-Class	01.08.61	25	--	11.12.89	Rs.82344 /- 15600-39100 G.P 7000/-
		P.V. Bhojane	Lecturer (Sr.Scale)	B.E. I-Class	22.06.71	17	--	26.08.97	Rs.70374 /- 15600-39100 G.P 7000/-
		P.R. Boob	Lecturer	B.E. I-Class	02.08.77	01		22.07.13	Rs.45162 /- 15600-39100 G.P 5000/-
		N.P. Kherde	Lecturer	B.E. I-Class	19.02.86	02		26.12.12	Rs. 10000/-

Sr. No.	Name of the Course	Name (s) of the Teaching Faculty	Designation	Qualifications with class	Date of Birth	Exper.		Date of Joining the Institution	Gross total salary as on date with scale & Basic pay
						a)Teac h	b) Ind.		
4	Computer Engineering	M.K. Tatte	Lecturer	B.E. I-Class	27.11.72	13	--	23.07.01	Rs.63402 /- 15600-39100 G.P 6000/-
		N.S. Udapurkar	System Analyst	B.E. I-Class	18.05.73	09	--	22.08.05	Rs.62016 /- 15600-39100 G.P 7000/-
		S.M. Inwate	Lecturer	B.E. I-Class	24.02.82	09	--	30.08.05	Rs.62016 /- 15600-39100 G.P 7000/-
		N.S. Jadhav	Lecturer	B.E. I-Class	11.10.87	04	--	27.07.10	Rs.49320 /- 15600-39100 G.P 5000/-
		Ku. S.G. Dhoke	Lecturer	B.E. I-Class	07.09.86	04	--	03.09.10	Rs.49320 /- 15600-39100 G.P 5000/-
		S.N. Goswami	Lecturer	B.E. II-Class	06.10.77	05	--	13.07.09	Rs. 15000/-
		A.S. Dhakade	Lecturer	B.E. I-Class	06.06.85	02		26.12.12	Rs. 10000/-
		P.S. Gupta	Lecturer	B.E. I-Class	28.01.90	02		26.12.12	Rs. 10000/-
5	Electronics Engineering	Ku. N.N. Daga	Lecturer	B.E. I-Class	26.03.81	10	--	26.07.04	Rs.62289/- 15600-39100 G.P 7000/-
		K. A. Saurkar	Lecturer	B.E. I-Class	18.07.84	07	--	17.12.07	Rs.53856 /- 15600-39100 G.P 5000/-
		Ku R. V. Gawai	Lecturer	B.E. I-Class	01.07.78	07	--	17.12.07	Rs.53856 /- 15600-39100 G.P 5000/-
		Y.U. Futane	Lecturer	B.E. I-Class	01.11.82	01		26.07.13	Rs.45162 /- 15600-39100 G.P 5000/-
		Ku. A.M. Bonde	Lecturer	M.Sc. I-Class	10.10.75	05	--	13.07.09	Rs. 15000/-
		P.P. Wankhade	Lecturer	B.E. I-Class	12.05.84	04	--	15.07.10	Rs. 14000/-

Sr. No.	Name of the Course	Name (s) of the Teaching Faculty	Designation	Qualifications with class	Date of Birth	Exper.		Date of Joining the Institution	Gross total salary as on date with scale & Basic pay
						a)Teac h	b) Ind.		
7	Science	S. R. Kadu	Lecturer (Sr.Scale)	M.Sc. (Maths) I-Class	04.02.57	26	--	28.09.88	Rs.86292 /- 15600-39100 G.P 7000/-
		S.O. Udupurkar	Lecturer (Sr.Scale)	M.Sc. (Phy.) II-Class	30.03.57	26	--	28.09.88	Rs.88854 /- 15600-39100 G.P 7000/-
		S.A. Khadse	Lecturer	M.Sc. (Chem) I-Class	04.07.80	07	--	17.12.07	Rs.53856 /- 15600-39100 G.P 5000/-
		Ku. C.D. Shetey	Lecturer	M.Sc. (Maths) I-Class	06.04.84	05	--	13.07.09	Rs.50790 /- 15600-39100 G.P 5000/-
		A.S. Meshram	Lecturer	M.A. (Eng.) I-Class	03.05.82	05	--	03.08.09	Rs.53079 /- 15600-39100 G.P 5000/-
		Ku. R.K. Bobade	Lecturer	M.A. (Eng.) III Class	10.10.74	05	--	03.08.09	Rs. 15000/-
		D.G. Parate	Lecturer	M.Sc. (Phy.) I-Class	06.02.84	05	--	03.08.09	Rs. 15000/-

- Total Number of Regular Staff : 25
- Total Number of Adhoc Staff (Contract): 11
- Total Number of Adhoc Staff (CHB) : 00
- Total No. of Staff : 36
- Sanctioned Intake : 780
- Staff : Student Ratio - 1 : 31.20 ( Considering Regular Staff)
- Staff : Student Ratio - 1 : 21.67 ( Considering Regular + Adhoc Staff + CHB)

**REGULAR FACULTY EMPLOYED AND LEFT DURING LAST THREE YEAR:**

Sr. No.	Faculty Employed	Faculty Left
1	02	02

- Fees approved by Shikshan Shulka Samiti For 2014-2015 : **Rs. 42,000/-**
- Schedule of payment : To be paid at the time of admission.
- Fee waivers granted : 11
- Scholarship offered by the institution : NIL
- Criteria for fee waivers /Scholarship : As per Govt. rules
- Estimated Cost of Boarding and lodging: : --.



• **STATISTICAL INFORMATION**

NAME OF INSTITUTE : NAGAR PARISHAD POLYTECHNIC ACHALPUR  
 ADDRESS : AT-ACHALPUR DIST: AMRAVATI  
 PIN: 444805

TELEPHONE NO. :07223221373

PRINCIPAL : P.M. BHANSALI - 9422159650  
 ADMISSION INCHARGE : S.O. UDAPURKAR - 9403723023

**DETAILS ABOUT FIRST YEAR ADMISSION 2014-2015**

Courses	Sanctioned Intake	Actual Admissions	Vacant seats
Civil Engineering	60	36	24
Civil Engineering (TFWS)	03	03	00
Computer Engineering	60	20	40
Computer Engineering (TFWS)	03	03	00
Electronics & Tele Comm.	60	14	46
Electronics & Tele Comm. (TFWS)	03	02	01
Mechanical Engineering.	60	44	16
Mechanical Engineering (TFWS).	03	03	00
Mechanical Engineering.(R)	60	00	60
Total	312	125	187

- THERE IS NO MANAGEMENT QUOTA FOR ADMISSION IN THIS INSTITUTION.
- ALL ADMISSIONS ARE OFFERED BY MERIT AND CATEGORY.
- 100% ADMISSIONS ARE OFFERED UNDER CAP PROCESS.
- APPLICATION FORM AGAINST CAP VACANCY ADMISSION IS AVAILABLE ON CASH PAYMENT OF RS 200/- IN THE OFFICE OF POLYTECHNIC.
- THIS FORM IS AVAILABLE AFTER LAST ROUND OF CAP ADMISSIONS.
- THERE IS NO MANAGEMENT QUOTA FOR ADMISSION IN THIS INSTITUTION.
- ALL ADMISSIONS ARE OFFERED BY MERIT AND CATEGORY.